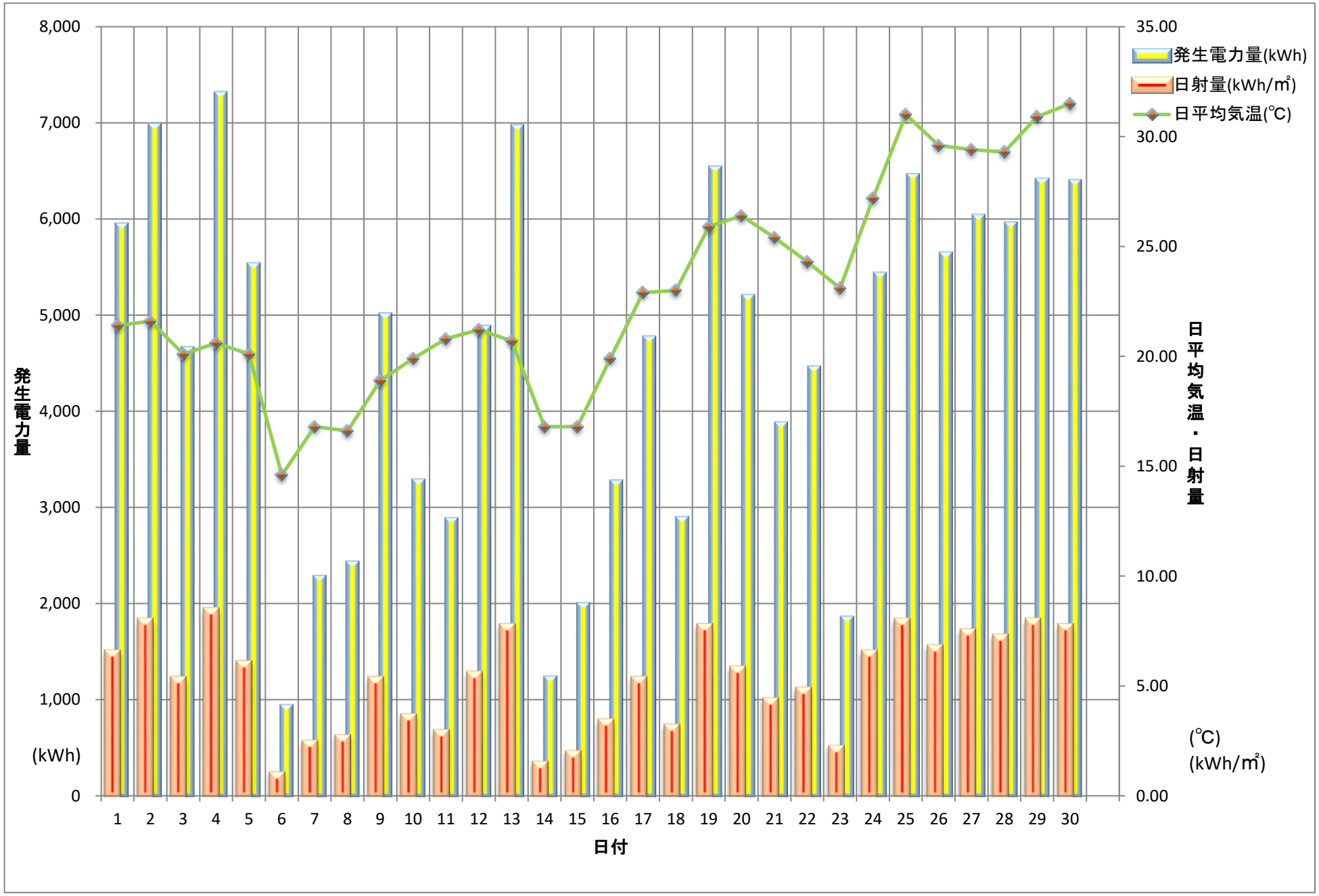行田浄水場　太陽光発電量（2022.6）